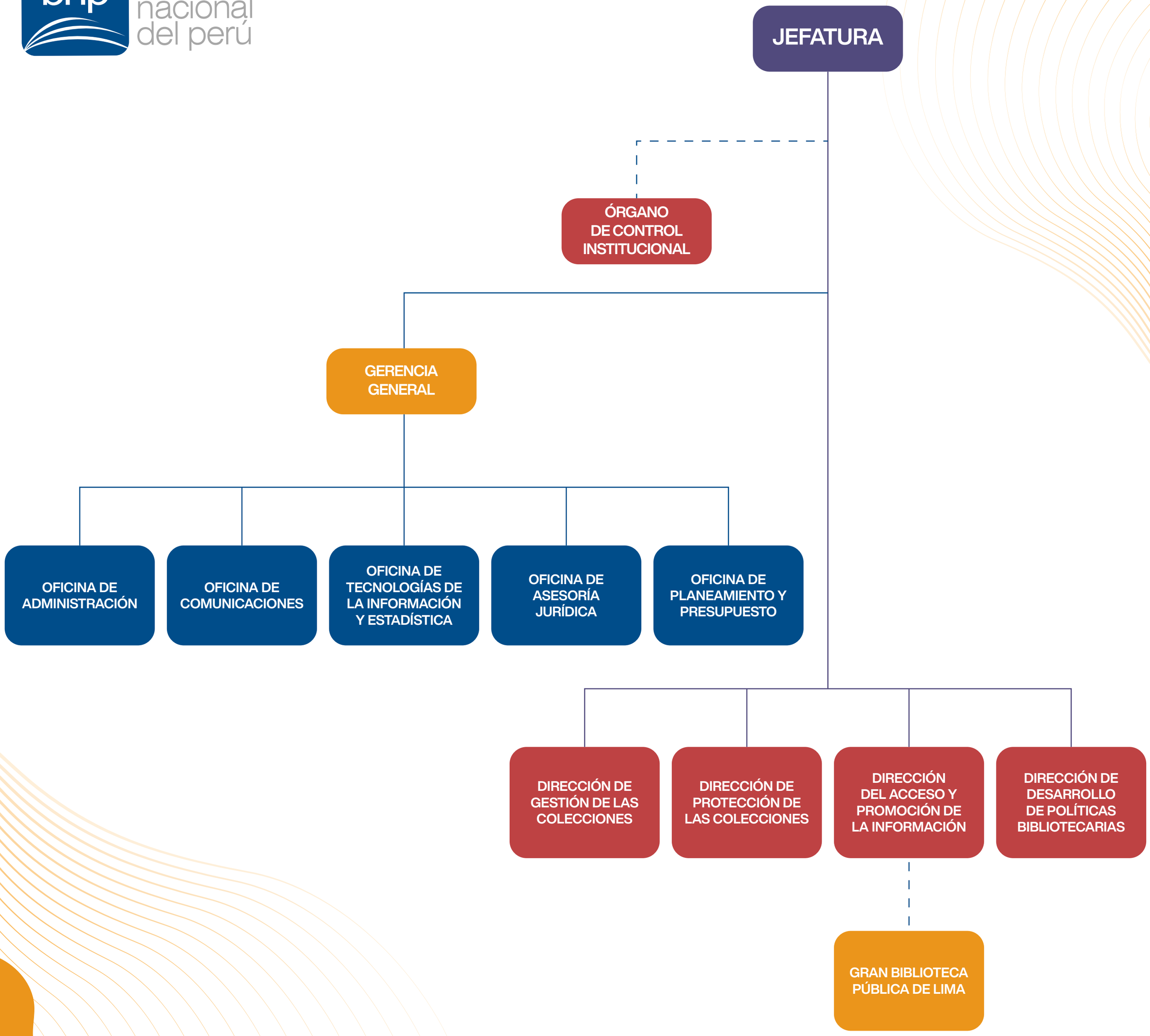biblioteca nacional del perú